Verona Area School District
Long Range Facilities Plan

Map 2

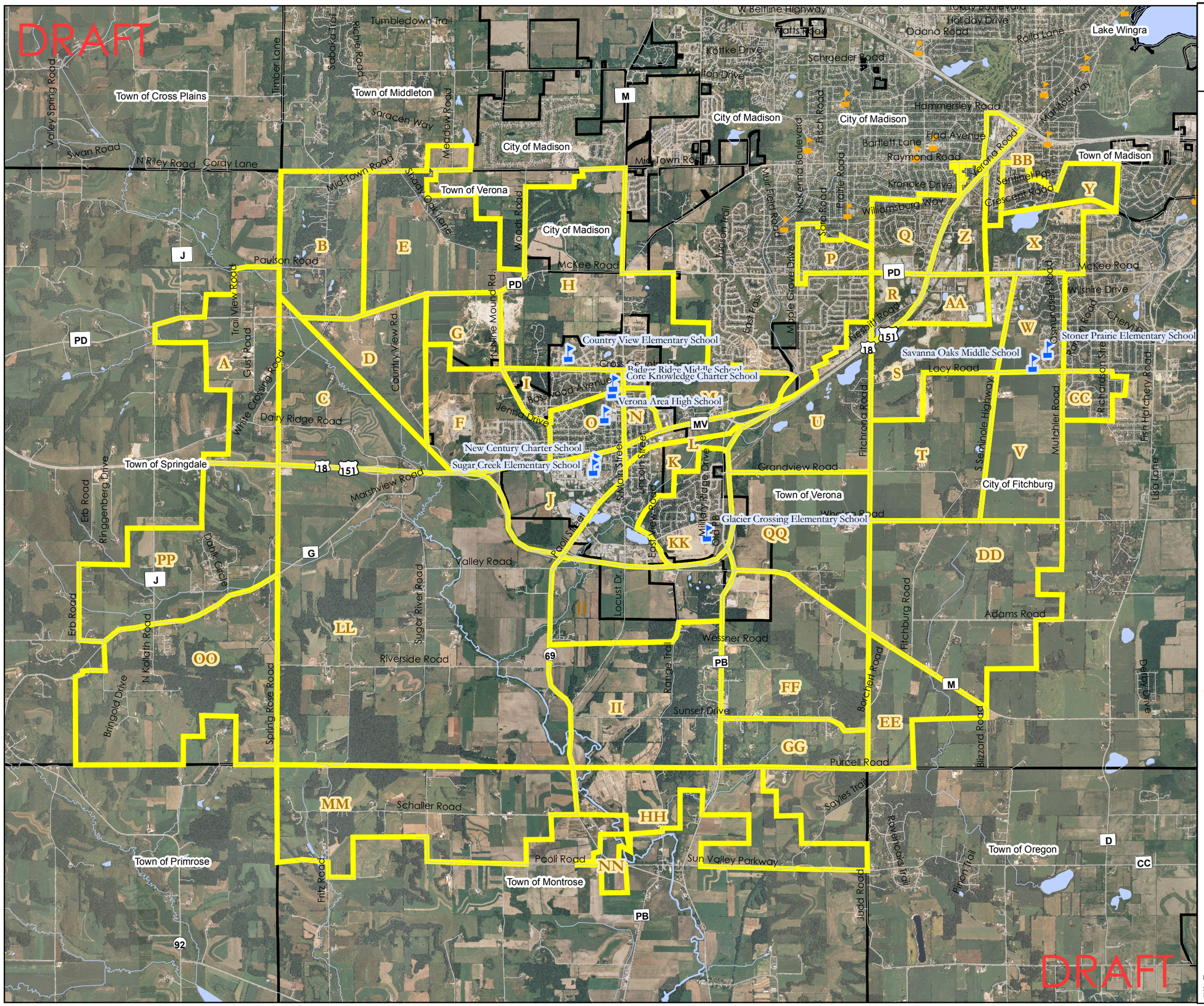

Neighborhood Areas for Housing Unit Projections

- Highways and Roads
- Schools in Verona Area School District
- Schools Outside of Verona District
- Municipal Boundaries (2006)
- Neighborhood Boundaries
- Surface Water

Neighborhoods
(These do not reflect school attendance boundaries)

- A North T. Springdale
- B Northwest Corner T. Verona
- C West Central T. Verona
- D Country View Rd. Area
- E Shady Oak Lane Area
- F Epic
- G Nine Mile Road Area
- H Country View School Area
- I Raywood
- J Sugar Creek Elem. Area
- K South C. Verona
- L Central C. Verona
- M Northeast C. Verona
- N Enterprise
- O Cross Country
- P Prairie Hill/Maple Grv Area
- Q Williamsburg Way Area
- R SW Corner 151/PD
- S Lacy/Seminole Area
- T W. Seminole Hwy
- U Grandview Area
- V East Seminole Hwy Area
- W Stoner Prarie/Savanna Oaks Area
- X Seminole Hills Subdivision Area
- Y Belmar Subivision Area
- Z Fitchburg Industrial Park North
- AA Fitchburg Industrial Park South
- BB 151/Beltline Shopping Center
- CC Wildwood Subdivision Area
- DD Central T. Fitchburg
- EE Southwest T. Fitchburg
- FF Southeast T. Verona
- GG Purcell Rd. Area
- HH Northeast T. Montrose
- II Range Trl/Sunset Rd. Area
- JJ Badger Mill
- KK East View/Hawthorne Hills
- LL Southwest T. Verona
- MM Northwest T. Montrose
- NN Central T. Montrose
- OO South T. Springdale
- PP Central T. Springdale
- QQ Whalen Rd. Area

1 0.5 0 1 Miles

N W E S

Date: October 23, 2007

Sources: Dane County LIO, Dane County RPC,